HATIKVAH

As recorded by Naftali Herz Imber

(From the 2012 Album 1001 NUITS)

Transcribed by Shaï Sebbag

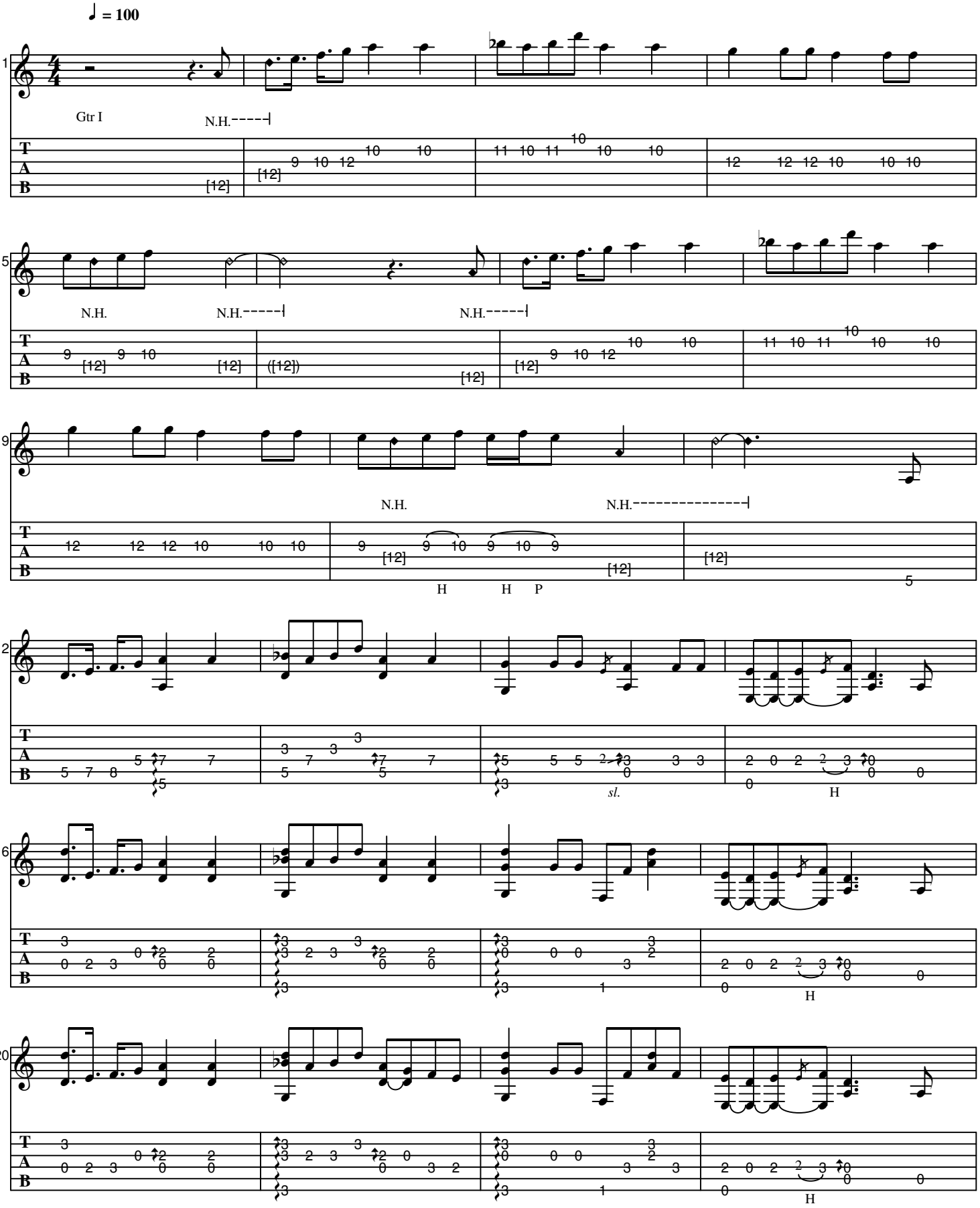

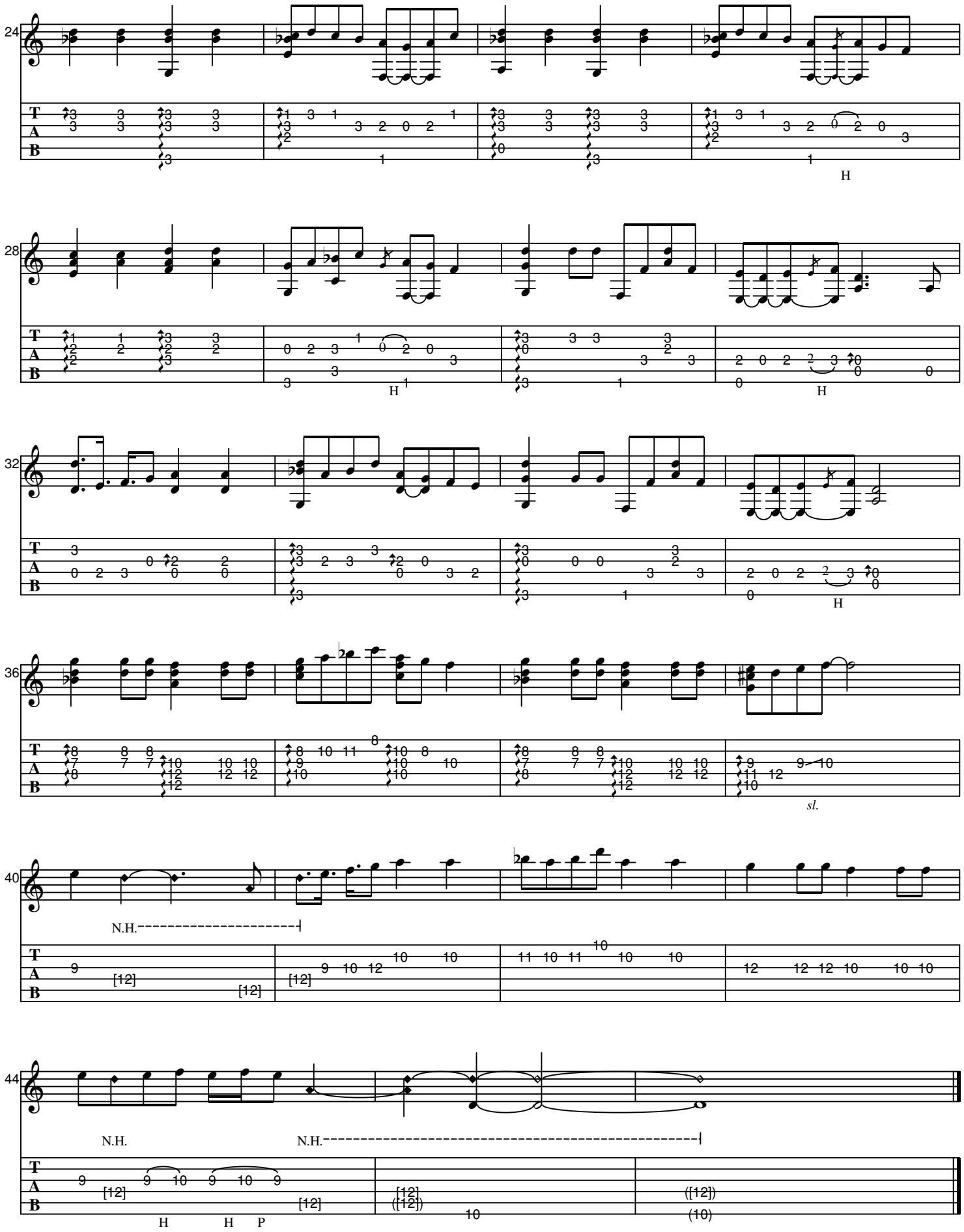
24
28
32
36
40
44
T
A
B
H
sl.
N.H.
[12]
P